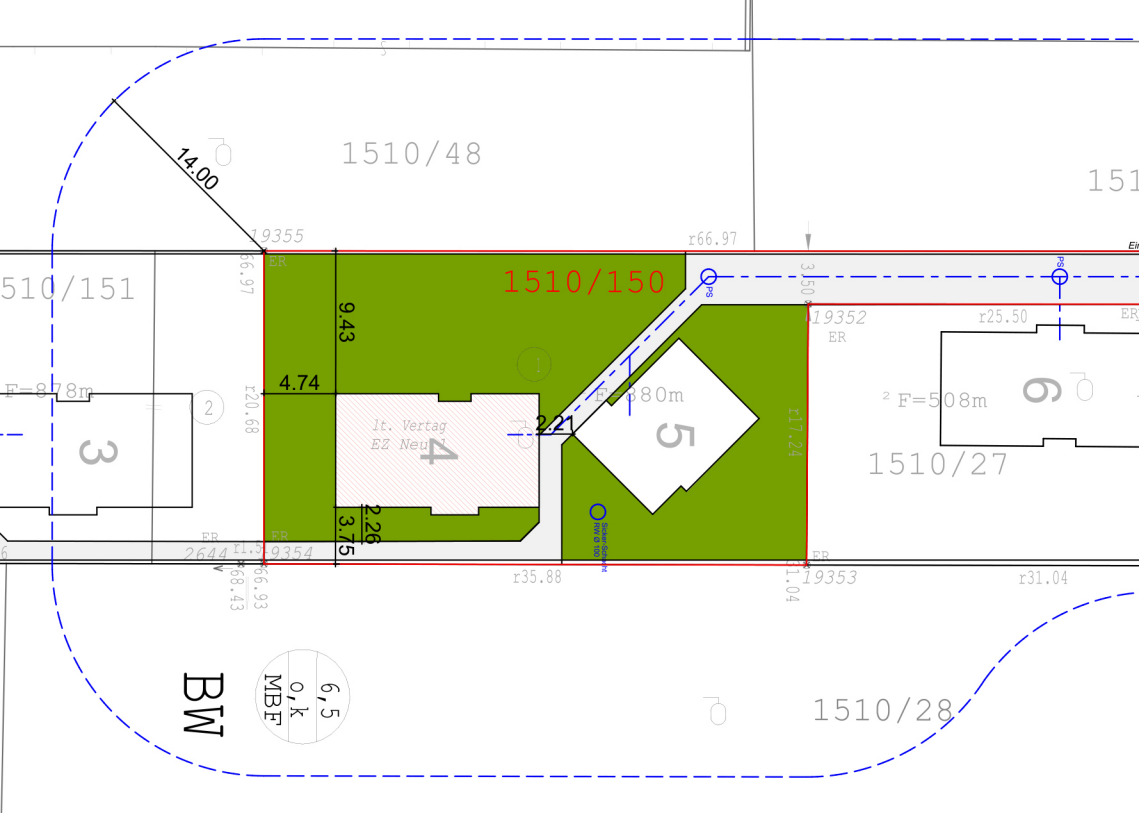

1510/48
14.00
19355
r66.97
1510/150
510/151
9.43
4.74
F=878m
3
2
r20.68
lt. Vertag
EZ Neu
4
2.21
F=380m
5
r17.24
19352
r25.50
F=508m
6
1510/27
2.26
3.75
2644
19354
r35.88
19353
r31.04
BW
6,5
o,k
MBF
1510/28